



☎ : 0424 - 2244101
Mob : 99767 51115
Fax : 0424 - 2244102

VELLALAR COLLEGE FOR WOMEN (AUTONOMOUS)

"COLLEGE WITH POTENTIAL FOR EXCELLENCE"

(Re-accredited with 'A' Grade by NAAC, Bengaluru & Affiliated to Bharathiar University, Coimbatore)

Thindal, Erode - 638 012, Tamilnadu.

e-mail: principalvcw@gmail.com * website: vcw.ac.in

7.1.7 Disabled Friendliness



☎ : 0424 - 2244101
Mob : 99767 51115
Fax : 0424 - 2244102

VELLALAR COLLEGE FOR WOMEN (AUTONOMOUS)

"COLLEGE WITH POTENTIAL FOR EXCELLENCE"

(Re-accredited with 'A' Grade by NAAC, Bengaluru & Affiliated to Bharathiar University, Coimbatore)

Thindal, Erode - 638 012, Tamilnadu.

e-mail: principalvcw@gmail.com * website: vcw.ac.in

NALVAR INDUSTRIES
Nasiyanur Road, Narayanavalasu,
Erode 638 011, Tamil Nadu.

Ref: _____ Date: 10-11-05

TO HEPSN

THE PRINCIPAL
VELLALAR ARDS COLLEGE
ERODE, 9.

QUOTATION

1] WHEEL CHAIR	Rs. 2650 X 2 nos.	Rs. 5300 -
2] TESTING TABLE		Rs. 5750 -
	TOTAL	Rs. 11050 -

[RUPEE ELEVEN THOUSAND FIFTY ONLY]

For NALVAR INDUSTRIES,
A We.
PROPRIETOR.

10/11/05



☎ : 0424 - 2244101
Mob : 99767 51115
Fax : 0424 - 2244102

VELLALAR COLLEGE FOR WOMEN (AUTONOMOUS)

"COLLEGE WITH POTENTIAL FOR EXCELLENCE"

(Re-accredited with 'A' Grade by NAAC, Bengaluru & Affiliated to Bharathiar University, Coimbatore)

Thindal, Erode - 638 012, Tamilnadu.

e-mail: principalvcw@gmail.com * website: vcw.ac.in



☎ : 0424 - 2431838, 2250765 (R)

SURYA Industries

MFRS : * OFFICE, RESIDENCE * EDUCATION, HOSPITAL FURNITURES (SILVER & STEEL)
* SAFETY DOORS & CASH BOX * CLAMPS & ENGG. WORKS

151, Perundurai Road, Sengodampalayam,
ERODE - 638 009.

பித்தூர்

HEPSN

11/11/05

பித்தூர் அமைச்சர்

உதவியாளர் லட்சுமி கிஷோரி
கிண்டல் ரிபோர்ட்

உரிமைப்பள்ளி

- 1) திரைப்படம் போடல் (அடாயர், கிண்டல், ஸ்டு) ரூ 5250
- 2) உலர் போடல் ரூ 2400/ஆய்
உதவியாளர் ரூ 4800
பித்தூர் 10,050

For Surya Industries,

Proprietor.

12/11/06

Regd. Unit under SSI - NSIC
Approved supplier to Govt of India Concerns



☎ : 0424 - 2244101
 Mob : 99767 51115
 Fax : 0424 - 2244102

VELLALAR COLLEGE FOR WOMEN (AUTONOMOUS)

"COLLEGE WITH POTENTIAL FOR EXCELLENCE"

(Re-accredited with 'A' Grade by NAAC, Bengaluru & Affiliated to Bharathiar University, Coimbatore)

Thindal, Erode - 638 012, Tamilnadu.

e-mail: principalvcw@gmail.com + website: vcw.ac.in

TNGST : NO. 152 2901739		CASH BILL		©: 0424 - 2431838	
		CREDIT		Res. - 2250765	
 சூர்யா சூர்யா இண்டஸ்ட்ரீஸ்		<h3 style="margin: 0;">Surya Industries</h3> <p style="margin: 0;">151, Perundurai Road, Sengodampalayam, Thindal (PO), Erode - 638 009. Mrs: Office, Residence, Education, Hospital furnitures (silver & steel), Safety doors, Cash box, Clamps, Engg. works & Powder Coating.</p>			
No: 6		Date: 19.04.06			
To: M/s. The Pricipal, Vellalar college for Women, Erode.					
Order No.					
Party's TNGST No. HEP SN					
Rate	Particulars	Qty	Amount		
			Rs.	Ps.	
5250	4x2 Testing table	1	5250		
2400	wheel chair	2	4800		
		3	10050		
Total			10050		
<p style="font-size: small;">Receivd and Entered in the Stock Room</p> <p style="font-size: small;">Paid ch. no 290756/21.4.06 cf. 13</p>					
Rupees <u>Ten thousand fifty only</u>			For SURYA INDUSTRIES		
Regd. unit of SSI, NSIC, DGS&D. Approved suppliers to Govt. of India concerns.					



☎ : 0424 - 2244101
Mob : 99767 51115
Fax : 0424 - 2244102

VELLALAR COLLEGE FOR WOMEN (AUTONOMOUS)

"COLLEGE WITH POTENTIAL FOR EXCELLENCE"

(Re-accredited with 'A' Grade by NAAC, Bengaluru & Affiliated to Bharathiar University, Coimbatore)
Thindal, Erode - 638 012, Tamilnadu.

e-mail: principalvcw@gmail.com + website: vcw.ac.in

Vellalar College for Women
Erode

PAYMENT VOUCHER

No. 13

Date 21/4/06

DEBIT **HEPSN** account

Rupees Ten thousand and fifty only

on account of Table & chair purchased

Paid to Surya Industries - ch. No. 290756 by Cheque / Cash.

Rs. 10,050/-

Received the above sum.

Prepared by :

Chand
Principal 21/4/06

Secretary

Signature.



☎ : 0424 - 2244101
Mob : 99767 51115
Fax : 0424 - 2244102

VELLALAR COLLEGE FOR WOMEN (AUTONOMOUS)

"COLLEGE WITH POTENTIAL FOR EXCELLENCE"

(Re-accredited with 'A' Grade by NAAC, Bengaluru & Affiliated to Bharathiar University, Coimbatore)
Thindal, Erode - 638 012, Tamilnadu.

e-mail: principalvcw@gmail.com * website: vcw.ac.in

7.1.7 Display Board



VELLALAR COLLEGE FOR WOMEN (AUTONOMOUS)
"COLLEGE WITH POTENTIAL FOR EXCELLENCE"
 (Re-accredited with 'A' Grade by NAAC, Bengaluru & Affiliated to Bharathiar University, Coimbatore)
 Thindal, Erode - 638 012, Tamilnadu.
 e-mail: principalvcw@gmail.com * website: vcw.ac.in

☎ : 0424 - 2244101
 Mob : 99767 51115
 Fax : 0424 - 2244102

3 INVOICE

(Original)

V Four E Systems India Pvt Ltd - (From 1-Apr-2013) 269, Manickam Building, 1st Floor, Bungalow Stop, Avinashi Road, Tirupur 2. E-mail : v4@vfoursystems.com	Invoice No.	Dated
	636 3	18-Mar-2014
Buyer Vellalar College For Women Thindal. Erode:-638012 Ph:-0421-2431325	Delivery Note	Mode/terms of Payment
	Supplier's Ref.	Other Reference(s)
	Buyer's Order No.	Dated 21/
	Despatch Document No.	Dated
	Despatched through	Destination
	Terms of Delivery	

Description of Goods	Quantity	Rate	per	Amount
IDP (Information Display Panel) PN-E421 Projector LX-3000 IQ INTRACTIVE BOARDS-RC082	1 No	95,000.00	No	95,000.00
	4 No	42,999.00	No	1,71,996.00
	1 No	48,999.00	No	48,999.00
				3,15,995.00
Less :		Vat 14.5% Collected	14.50 %	45,819.28
		Round Off		(-)0.28
Total	6 No			3,61,814.00

Amount Chargeable (in words) **Rs. Three Lakh Sixty One Thousand Eight Hundred Fourteen Only**

Passed For Payment
V.P. K...
 18/3/2014
Principal - VCW

Company's VAT TIN : 33872306467
 Company's CST No. : 849751
 Declaration
 We declare that this invoice shows the actual price of the goods described and that all particulars are true and correct.

for V Four E Systems India Pvt Ltd - (From 1-Apr-2013)

V-FOUR E SYSTEMS INDIA PVT. LTD.,
 269, MANICKAM BUILDING
 1st Floor, Bungalow Stop,
 Avinashi Road, Tirupur.
 Ph 0421-4331330

This is a Computer Generated Invoice

To
 Autonomous
 Sathish.
V.P. K...
 19/3/14



☎ : 0424 - 2244101
Mob : 99767 51115
Fax : 0424 - 2244102

VELLALAR COLLEGE FOR WOMEN (AUTONOMOUS)

"COLLEGE WITH POTENTIAL FOR EXCELLENCE"

(Re-accredited with 'A' Grade by NAAC, Bengaluru & Affiliated to Bharathiar University, Coimbatore)

Thindal, Erode - 638 012, Tamilnadu.

e-mail: principalvcw@gmail.com * website: vcw.ac.in

7.1.7 Ramp



☎ : 0424 - 2244101
 Mob : 99767 51115
 Fax : 0424 - 2244102

VELLALAR COLLEGE FOR WOMEN (AUTONOMOUS)

"COLLEGE WITH POTENTIAL FOR EXCELLENCE"

(Re-accredited with 'A' Grade by NAAC, Bengaluru & Affiliated to Bharathiar University, Coimbatore)

Thindal, Erode - 638 012, Tamilnadu.

e-mail: principalvcw@gmail.com * website: vcw.ac.in

URC BUILDERS, ERODE

VELLALAR COLLEGE FOR WOMEN **RAMP WORK 1st & FINAL BILL**

DETAILED MEASUREMENT FOR MAIN BUILDING

S. No.	DESCRIPTION OF WORK	Dia of Rod	Nos.	MEASUREMENTS			QTY.
				Length	Breadth	Height	
1.1	Earthwork Excavation in all types of soil except soft & hard rock for foundation of columns and coursed rubble masonry footing below ground level rate to include for all shoring and shuttering wherever necessary, removing water if any, dressing of sides, removing roots of trees if any as directed including pumping and bailing charges whatever necessary.						
	Earth Work Excavation		1x8	2.89	2.30	0.30	15.95
							Cum 15.95 ✓
1.2	Earthwork Excavation in soft rock for foundation of columns and coursed rubble masonry footing below ground level rate to include for all shoring and shuttering wherever necessary, removing water if any as directed of sides, removing roots of trees if any as directed including pumping and bailing charges whatever necessary.						
	Soft rock soil		1x6 1x2	2.89 2.89	2.30 2.30	1.37 2.29	54.64 30.44
							Cum 85.08 ✓
1.4	Filling with excavated earth under floors or in foundations and plinth etc, all leads, spreading in layers of 150mm at all depths, watering, ramming, consolidations to 90% max. dry density or specified in drawing and as directed.						
	Earth Filling as per earth work Qty						Cum 101.02 ✓
2.1	P/L Plain Cement concrete using 40mm hard granite broken stone, good quality sieved river sand in foundation of column footings, masonry footing and flooring, including shuttering wherever required, suitable consolidation, curing etc. complete. PCC 1:4:8						
			1x8	1.98	1.37	0.15	3.26
							Cum 3.26 ✓



☎ : 0424 - 2244101
 Mob : 99767 51115
 Fax : 0424 - 2244102

VELLALAR COLLEGE FOR WOMEN (AUTONOMOUS)

"COLLEGE WITH POTENTIAL FOR EXCELLENCE"

(Re-accredited with 'A' Grade by NAAC, Bengaluru & Affiliated to Bharathiar University, Coimbatore)

Thindal, Erode - 638 012, Tamilnadu.

e-mail: principalvcw@gmail.com * website: vcw.ac.in

S. No.	DESCRIPTION OF WORK	Dia of Rod	Nos.	MEASUREMENTS			QTY.
				Length	Breadth	Height	
3.2	Construction of random rubble masonry in foundation over base concrete using hard granite stones roughly chisel dressed for height of stone shall not be more than the width of face or length of tail including curing etc., complete.						
	R.R. Masonary work in CM 1:8		1x1	3.47	0.38	0.30	0.40
						Cum	0.40 ✓
4.1	Reinforced Cement Concrete of M15 grade (1:2:4) using 20mm grade machine broken aggregate including concreting, vibrating and curing etc but excluding cost of cement centering, shuttering, steel and steel fabrication.						
	Plinth beam concrete 1:2:4 mix		1x2	15.65	0.23	0.38	2.74
			1x4	3.47	0.23	0.38	1.21
			1x1	3.47	0.23	0.53	0.42
						Cum	4.37 ✓
4.2	Reinforced Cement Concrete of M20 grade (1:1.5:3) using 20mm grade machine broken aggregate including concreting, vibrating and curing etc, but excluding the cost of cement centering, shuttering, steel and steel fabrication.						
	Footing concrete						
4.1.1	1: 1 1/2 :3 mix		1x8	1.83	1.22	0.23	4.11
			1x8	1.83	1.25	0.11	2.01
						Cum	6.12 ✓
4.2.1	Column concrete 1: 1 1/2 :3 mix						
	Plinth bottom footing top		1x6	0.46	0.23	0.61	0.39
			1x2	0.46	0.23	1.22	0.26
						Cum	0.65 ✓
4.2.2	R.C.Concrete Column 1: 1 1/2 :3 mix		1x8	0.45	0.23	3.96	3.28
						Cum	3.28 ✓
4.2.2a	First plate ramp 1: 1 1/2 :3		1x1	11.60	1.82	0.15	3.17
	First landing		1x1	3.93	1.70	0.15	1.00
			1x1	11.20	1.82	0.15	3.06
			1x1	5.33	2.82	0.15	2.25



☎ : 0424 - 2244101
 Mob : 99767 51115
 Fax : 0424 - 2244102

VELLALAR COLLEGE FOR WOMEN (AUTONOMOUS)

"COLLEGE WITH POTENTIAL FOR EXCELLENCE"

(Re-accredited with 'A' Grade by NAAC, Bengaluru & Affiliated to Bharathiar University, Coimbatore)

Thindal, Erode - 638 012, Tamilnadu.

e-mail: principalvcw@gmail.com * website: vcw.ac.in

S. No.	DESCRIPTION OF WORK	Dia of Rod	Nos.	MEASUREMENTS			QTY.
				Length	Breadth	Height	
			1x2	2.82	0.22	0.38	0.47
			1x2	3.93	0.22	0.22	0.38
			1x2	1.70	0.22	0.22	0.16
			1x4	1.82	0.22	0.22	0.35
			1x2	5.33	0.22	0.22	0.52
			1x1	2.82	0.22	0.22	0.14
						Cum	11.50 ✓
4.1.15	Side wall						
	Ships concrete in 1:1 1/2 :3 mix		1x1	2.74	0.08	0.68	0.15
			1x1	4.75	0.08	0.68	0.26
			1x1	4.40	0.08	0.68	0.24
			1x1	3.45	0.08	0.68	0.19
			1x1	12.05	0.08	0.68	0.66
			1x1	4.40	0.08	0.68	0.24
			1x1	4.83	0.08	0.68	0.26
			1x1	11.40	0.08	0.68	0.62
			1x1	10.75	0.08	0.68	0.58
						Cum	3.20 ✓
5.1	Fabricating and fixing in position MS & RTS reinforcement for RCC works including bending, cranking to shape and lengths as per details and drawings, excluding cost of steel but including the cost of binding with 18 SWG black, soft annealed binding wire Placing with pover cover blocks, fan hooks and other hooks wherever necessary etc, complete for all heights and depths as directed.						
5.1.1	Column lapping in plinth beam top to second landing top	16mmdia	8x6	3.96		1.58	300.33
	Rings	8mm dia	16x6	1.13		0.39	42.31
		8mm dia	16x6	0.91		0.39	34.07
	Rings	16mmdia	8x2	3.96		1.58	100.11
		8mm dia	8x2	1.13		0.39	7.05
	Ramp First						
	Rod Beam						
	B1						
	Top rod	20mmdia	1x4	3.00		2.47	29.64
	Bottom rod	12mmdia	1x4	2.70		0.88	9.50
	rings	10mmdia	1x11	1.40		0.62	9.55
	B1						
	Top rod	20mmdia	1x4	2.50		2.47	24.70
	Bottom rod	12mmdia	1x4	2.70		2.47	26.68



☎ : 0424 - 2244101
 Mob : 99767 51115
 Fax : 0424 - 2244102

VELLALAR COLLEGE FOR WOMEN (AUTONOMOUS)

"COLLEGE WITH POTENTIAL FOR EXCELLENCE"

(Re-accredited with 'A' Grade by NAAC, Bengaluru & Affiliated to Bharathiar University, Coimbatore)

Thindal, Erode - 638 012, Tamilnadu.

e-mail: principalvcw@gmail.com * website: vcw.ac.in

S. No.	DESCRIPTION OF WORK	Dia of Rod	Nos.	MEASUREMENTS			QTY.
				Length	Breadth	Height	
	rings	10mmdia	1x11	1.80		0.62	12.28
	Landing level beam						
	B2						
	Top rod	16mmdia	2x2	4.30		1.58	27.18
	Bottom rod	16mmdia	2x2	4.00		1.58	25.28
	Ckt	16mmdia	2x2	4.30		1.58	27.18
	rings	8mmdia	25x2	1.10		0.39	21.45
	B2						
	Top rod	16mmdia	1x2	5.55		1.58	17.54
	Bottom rod	16mmdia	1x2	5.15		1.58	16.27
	Ckt	16mmdia	1x2	5.93		1.58	18.74
	rings	8mmdia	1x29	1.10		0.39	12.44
	Ramp slab rod in first flate						
	Main rod	12mmdia	1x10	8.65		2.47	213.66
	Main rod	12mmdia	1x10	5.30		2.47	130.91
	Top extra	12mmdia	1x10	3.80		2.47	93.86
		12mmdia	1x10	2.70		2.47	66.69
		12mmdia	1x10	2.55		2.47	62.99
		12mmdia	1x10	1.55		2.47	38.29
	First landing towels	12mmdia	1x14	3.35		2.47	115.84
		12mmdia	1x4	4.00		2.47	39.52
	Distnibuters	10mmdia	1x93	1.75		0.62	100.91
		10mmdia	1x15	3.90		0.62	36.27
	Chair rods	12mmdia	1x18	1.00		2.47	44.46
	First landing side wall rods	10mmdia	1x165	1.14		0.62	116.62
	Ramp second Flate						
	Barbending						
	Main rods	12mmdia	1x5	8.70		0.88	38.28
		12mmdia	1x5	8.10		0.88	35.64
		12mmdia	1x10	5.71		0.88	50.25
	Top extra	12mmdia	1x10	3.70		0.88	32.56
		12mmdia	1x20	2.20		0.88	38.72
		12mmdia	1x20	2.80		0.88	49.28
	Towels IInd plate	12mmdia	1x15	3.80		0.88	50.16
		12mmdia	1x5	4.45		0.88	19.58
	Distributers	10mmdia	1x25	5.52		0.62	85.56



☎ : 0424 - 2244101
 Mob : 99767 51115
 Fax : 0424 - 2244102

VELLALAR COLLEGE FOR WOMEN (AUTONOMOUS)

"COLLEGE WITH POTENTIAL FOR EXCELLENCE"

(Re-accredited with 'A' Grade by NAAC, Bengaluru & Affiliated to Bharathiar University, Coimbatore)

Thindal, Erode - 638 012, Tamilnadu.

e-mail: principalvcw@gmail.com * website: vcw.ac.in

S. No.	DESCRIPTION OF WORK	Dia of Rod	Nos.	MEASUREMENTS			QTY.
				Length	Breadth	Height	
		10mmdia	1x96	1.73		0.62	102.97
		10mmdia	1x35	0.80		0.62	17.36
	B2 Roof beam						
	Top	16mmdia	2x2	5.92		1.58	37.41
	Bottom	16mmdia	2x2	5.58		1.58	35.27
	Ckt	16mmdia	2x2	6.30		1.58	39.82
	rings	8mmdia	2x32	1.07		0.39	26.71
	B2						
	Top	16mmdia	2x2	5.75		1.58	36.34
	Bottom rod	16mmdia	2x2	5.35		1.58	33.81
	Ckt	16mmdia	2x2	6.15		1.58	38.87
	rings	8mmdia	2x32	1.07		0.39	26.71
	Ramp beam B1						
	Top	20mmdia	4x2	3.00		2.47	59.28
	Bottom rod	12mmdia	4x2	2.70		0.88	19.01
	rings	10mmdia	11x2	1.40		0.62	19.10
	Handrail sidewall rods	10mmdia	165x1	1.14		0.62	116.62
I	Footing mate rods						
	Footing no :- (6'6" x 4'6")						
	1,2,3,4,5,6,7,8						
	Main rod	12mmdia	8x12	2.00		0.89	170.88
	Main bottom	12mmdia	8x9	1.30		0.89	83.30
	Column rods						
	Plinth beam to below roofing						
	(16" x 0'9")	16mmdia	8x6	2.05		1.58	155.47
		8mmdia	10x6	1.20		0.39	28.08
		8mmdia	10x6	1.00		0.39	23.40
	Column 1 & 2	16mmdia	8x2	2.66		1.58	67.24
		8mmdia	14x2	1.20		0.39	13.10
		8mmdia	14x2	1.00		0.39	10.92
	Plinth Beam rods						
	Bet column :-						
	5 to 7 & 6 to 8						
	Top rod	16mmdia	2x2	6.02		1.58	38.05
	Bottom	16mmdia	2x2	5.62		1.58	35.52
	Ckt	16mmdia	2x2	6.78		1.58	42.85
	rings	8mmdia	29x2	1.08		0.39	24.43
	Bet column no :-						
	3 to 5 & 4 to 6						
	Top rod	16mmdia	2x2	5.87		1.58	37.10
	Bottom	16mmdia	2x2	5.47		1.58	34.57



☎ : 0424 - 2244101
 Mob : 99767 51115
 Fax : 0424 - 2244102

VELLALAR COLLEGE FOR WOMEN (AUTONOMOUS)

"COLLEGE WITH POTENTIAL FOR EXCELLENCE"

(Re-accredited with 'A' Grade by NAAC, Bengaluru & Affiliated to Bharathiar University, Coimbatore)

Thindal, Erode - 638 012, Tamilnadu.

e-mail: principalvcw@gmail.com * website: vcw.ac.in

S. No.	DESCRIPTION OF WORK	Dia of Rod	Nos.	MEASUREMENTS			QTY.
				Length	Breadth	Height	
	Ckt rings	16mmdia	2x2	6.63		1.58	41.90
		8mmdia	28x2	1.08		0.39	23.59
	Bet column No :- 1 to 3 & 2 to 4						
	Top rod	16mmdia	2x2	5.55		1.58	35.08
	Bottom rod	16mmdia	2x2	5.15		1.58	32.55
	Ckt rings	16mmdia	2x2	6.31		1.58	39.88
		8mmdia	27x2	1.08		0.39	22.74
	Cross plinth beam Column No :- 1 to 2 & 3 to 4 & 5 to 6 & 7 to 8						
	Top rod	16mmdia	2x4	4.30		1.58	54.35
	Bottom rod	16mmdia	2x4	4.00		1.58	50.56
	Ckt rings	16mmdia	2x4	4.80		1.58	60.67
		8mmdia	26x4	1.62		0.39	65.71
						Kg	4023.53
						MT	4.02
	6.1 Providing and fixing all types of centering and shuttering with plywood/equivalent wood or sheets, 3" x 4" runners including shuttering, propping, erection etc, and deshuttering after specified period, clearing etc, complete. Columns should be done with water proof film coated plywood.						
	6.1.1 PCC side shuttering footing side shuttering						
			1x8	5.33		0.15	6.40
			1x8	6.70		0.23	12.33
	Plinth beam bottom to footing top level Column box shuttering						
			1x6	1.37		0.61	5.01
			1x2	1.37		1.20	3.29
	Plinth beam side shuttering						
			1x2	15.70		0.38	11.93
			1x2	5.00		0.38	3.80
			1x2	4.80		0.38	3.65
			1x2	4.64		0.38	3.53
	Cross beam						
			1x8	3.47		0.38	10.55
			1x2	3.94		0.38	2.99
						Sqm	63.48



☎ : 0424 - 2244101
 Mob : 99767 51115
 Fax : 0424 - 2244102

VELLALAR COLLEGE FOR WOMEN (AUTONOMOUS)

"COLLEGE WITH POTENTIAL FOR EXCELLENCE"

(Re-accredited with 'A' Grade by NAAC, Bengaluru & Affiliated to Bharathiar University, Coimbatore)

Thindal, Erode - 638 012, Tamilnadu.

e-mail: principalvcw@gmail.com * website: vcw.ac.in

S. No.	DESCRIPTION OF WORK	Dia of Rod	Nos.	MEASUREMENTS			QTY.
				Length	Breadth	Height	
6.1.2	Column shuttering and centering work		1x8	3.96		1.37	43.40
							Sqm 43.40
6.1.6	Roof beam & roof side			1.60		0.58	0.93
				1.60		0.89	1.42
				3.40		0.69	2.35
				3.40		0.23	0.78
				1.29		0.23	0.30
	Beam bottom centering		1x2	2.43		0.69	3.35
				3.50		0.68	2.38
				2.43		0.83	2.02
				2.43		0.99	2.41
				5.41		0.99	5.36
	Ramp and landing roof side shuttering			11.20		0.15	1.68
				12.80		0.15	1.92
				1.60		0.38	0.61
				3.50		0.38	1.33
				5.48		0.38	2.08
				4.42		0.38	1.68
				3.50		0.53	1.86
				1.83		0.53	0.97
			1x2	0.76		0.45	0.68
			1x2	0.53		0.30	0.32
				0.60		0.23	0.14
				0.38		0.23	0.09
	Second plate side			10.97		0.15	1.65
				7.77		0.15	1.17
			1x2	0.45		0.99	0.89
				1.37		0.45	0.62
				1.21		0.45	0.54
				3.88		0.38	1.47
				0.83		0.68	0.56
			1x2	2.74		0.68	3.73
			1x2	4.75		0.68	6.46
			1x2	4.40		0.68	5.98
			1x2	3.45		0.68	4.69
			1x2	12.05		0.68	16.39
			1x2	4.40		0.68	5.98
			1x2	4.83		0.68	6.57
			1x2	11.40		0.68	15.50
			1x2	10.75		0.68	14.62
							Sqm 121.47



☎ : 0424 - 2244101
 Mob : 99767 51115
 Fax : 0424 - 2244102

VELLALAR COLLEGE FOR WOMEN (AUTONOMOUS)

"COLLEGE WITH POTENTIAL FOR EXCELLENCE"

(Re-accredited with 'A' Grade by NAAC, Bengaluru & Affiliated to Bharathiar University, Coimbatore)

Thindal, Erode - 638 012, Tamilnadu,

e-mail: principalvcw@gmail.com * website: vcw.ac.in

S. No.	DESCRIPTION OF WORK	Dia of Rod	Nos.	MEASUREMENTS			QTY.
				Length	Breadth	Height	
6.1.10	Bottom centering in first plate ramp			11.59		1.60	18.54
	Landing bottom centering			3.40		1.30	4.42
	Second plate ramp bottom centering			10.97		1.60	17.55
				3.50		2.43	8.51
				2.43		1.37	3.33
						Sqm	52.35 ✓
7.2	Providing 9" tk Brick work in super structure perfectly plumb with Vertical joints being vertical and horizontal joints perfectly horizontal using First Class well burnt bricks as directed at not more than 10 courses in a day in any 1 place, including providing openings, etc, with Scaffolding, curing, finishing, etc, complete.						
	Plinth beam and first landing bottom CM 1:5						
			1x2	4.35	0.23	1.30	2.60
			1x1	3.47	0.23	1.30	1.04
			1x1	4.75	0.23	1.05	1.15
						Cum	4.79 ✓



☎ : 0424 - 2244101
Mob : 99767 51115
Fax : 0424 - 2244102

VELLALAR COLLEGE FOR WOMEN (AUTONOMOUS)

"COLLEGE WITH POTENTIAL FOR EXCELLENCE"

(Re-accredited with 'A' Grade by NAAC, Bengaluru & Affiliated to Bharathiar University, Coimbatore)
Thindal, Erode - 638 012, Tamilnadu.

e-mail: principalvcw@gmail.com * website: vcw.ac.in

URC BUILDERS,ERODE VELLALAR COLLEGE FOR WOMEN - RAMP WORK

Cement Adequacy Statement

S.No	Description of Item	Unit	Qty.	Kg.	Total Kg.
2.1.1	P.C.C 1:4:8 (40mm metal)	Cum	3.26	162.00	527.33
3.2.1	R.R. Masonary in CM 1:8	Cum	0.40	57.50	22.75
4.2	RCC 1:1.5:3				
4.1.1	Footing	Cum	6.12	432.00	2 644.27
4.1.2	Plinth beam	Cum	4.37	324.00	1 416.44
4.1.15	Stair side wall	Cum	3.28	324.00	1 062.36
4.2.1	Column concrete	Cum	3.90	432.00	1 684.80
4.2.2	Ground floor ramp	Cum	11.50	432.00	4 969.04
7.2.1	Brick work in 9" tk CM 1:6	Cum	4.79	60.00	287.16
				Total Kgs.	12 614.14
				Total Bags.	252.00

Steel Statement

Ground Floor	M.T.	4.02
Total Usage of Steel Fabrications	M.T.	4.02



☎ : 0424 - 2244101
 Mob : 99767 51115
 Fax : 0424 - 2244102

VELLALAR COLLEGE FOR WOMEN (AUTONOMOUS)

"COLLEGE WITH POTENTIAL FOR EXCELLENCE"

(Re-accredited with 'A' Grade by NAAC, Bengaluru & Affiliated to Bharathiar University, Coimbatore)

Thindal, Erode - 638 012, Tamilnadu.

e-mail: principalvcw@gmail.com * website: vcw.ac.in

URC BUILDERS, ERODE
VELLALAR COLLEGE FOR WOMEN - RAMP WORK

ABSTRACT - 1st & Final Bill

S.No	Description	Unit	Qty.	Rate	Amount
4.2	Reinforced Cement Concrete of M20 grade (1:1.5:3) using 20mm grade machine broken aggregate including concreting, vibrating and curing etc, but excluding the cost of cement centering, shuttering, steel and steel fabrication.				
4.1.1	Column / Wall footing	Cum	6.12	1 972.00	12 070.58
4.2.1	Column upto Basement	Cum	.65	2 071.00	1 336.58
4.2.2	Column - Ground Floor	Cum	3.28	2 169.00	7 111.89
4.2.2 a	Ground floor ramp pad landing 1: 1.5: 3 mix RCC	Cum	11.50	2 416.00	27 789.83
4.1.15	Stair, pergola, side walls in Ground Floor	Cum	3.20	2 416.00	7 724.16
5	Reinforcement & Grills				
5.1	Fabricating and fixing in position MS & RTS reinforcement for RCC works including bending, cranking to shape and lengths as per details and drawings, excluding cost of steel but including the cost of binding with 18 SWG black, soft annealed binding wire Placing with power cover blocks, fan hooks and other hooks wherever necessary etc, complete for all heights and depths as directed.				
5.1.1	Reinforcement in Ground Floor	M.T.	4.02	3 944.00	15 868.79
6	Centering and Shuttering				
6.1	Providing and fixing all types of centering and shuttering with plywood/equivalent wood or sheets, 3" x 4" runners including shuttering, propping, erection etc, and deshruttering after specified period, clearing etc, complete. Columns should be done with water proof film coated plywood.				
6.1.1	Column Footing and Plinth Beam	Sqm	63.48	177.00	11 235.22
6.1.2	Column - Ground Floor	Sqm	43.40	187.00	8 116.10
6.1.6	Lintel, Roof Beam, side wall - Ground Floor	Sqm	121.47	187.00	22 714.87
6.1.10	Sunshade, Loft, Staircase, Roof Slab - Ground Floor	Sqm	52.35	187.00	9 789.47
7.0	Brickwork				
7.2	Providing 9" tk Brick work in super structure perfectly plumb with Vertical joints being vertical and horizontal joints perfectly horizontal using First Class well burnt bricks as directed at not more than 10 courses in a day in any 1 place, including providing openings, etc, with Scaffolding, curing, finishing, etc, complete.				
7.2.1	Brickwork 9" & above in Ground Floor	Cum	4.79	2 169.00	10 380.74
Total					1 72 697.00



☎ : 0424 - 2244101
 Mob : 99767 51115
 Fax : 0424 - 2244102

VELLALAR COLLEGE FOR WOMEN (AUTONOMOUS)

"COLLEGE WITH POTENTIAL FOR EXCELLENCE"

(Re-accredited with 'A' Grade by NAAC, Bengaluru & Affiliated to Bharathiar University, Coimbatore)

Thindal, Erode - 638 012, Tamilnadu.

e-mail: principalvcw@gmail.com * website: vcw.ac.in

URC BUILDERS,ERODE VELLALAR COLLEGE FOR WOMEN - RAMP WORK

ABSTRACT - 1st & Final Bill

S.No	Description	Unit	Qty.	Rate	Amount
1	Earth Work Excavation & Filling				
1.1	Earthwork Excavation in all types of soil except soft & hard rock for foundation of columns and coursed rubble masonry footing below ground level rate to include for all shoring and shuttering wherever necessary, removing water if any, dressing of sides, removing roots of trees if any as directed including pumping and bailing charges whatever necessary.				
1.1.1	Upto 0 - 1.5m depth	Cum	15.95	111.00	1 770.76
1.2	Earthwork Excavation in soft rock for foundation of columns and coursed rubble masonry footing below ground level rate to include for all shoring and shuttering wherever necessary, removing water if any as directed of sides, removing roots of trees if any as directed including pumping and bailing charges whatever necessary.				
1.2.1	Upto 0 - 1.5m depth	Cum	85.08	177.00	15 059.44
1.4	Filling with excavated earth under floors or in foundations and plinth etc, all leads, spreading in layers of 150mm at all depths, watering, ramming, consolidations to 90% max. dry density or specified in drawing and as directed.				
1.4.1	Filling with excavated earth	Cum	101.02	64.00	6 465.28
2	Plain Cement Concrete				
2.1	P/L Plain Cement concrete using 40mm hard granite broken stone, good quality sieved river sand in foundation of column footings, masonry footing and flooring, including shuttering wherever required, suitable consolidation, curing etc, complete.				
2.1.1	PCC 1:4:8	Cum	3.26	1 873.00	6 096.84
3	CR Masonry				
3.2	Construction of random rubble masonry in foundation over base concrete using hard granite stones roughly chisel dressed for height of stone shall not be more than the width of face or length of tail including curing etc., complete.				
3.2.1	R.R. Masonry in cm 1:8	Cum	.40	1 380.00	545.90
4	Reinforced Cement Concrete				
4.1	Reinforced Cement Concrete of M15 grade (1:2:4) using 20mm grade machine broken aggregate including concreting, vibrating and curing etc but excluding cost of cement centering, shuttering, steel and steel fabrication.				
4.1.2	Plinth Beam	Cum	4.37	1 972.00	8 621.04



☎ : 0424 - 2244101
Mob : 99767 51115
Fax : 0424 - 2244102

VELLALAR COLLEGE FOR WOMEN (AUTONOMOUS)
"COLLEGE WITH POTENTIAL FOR EXCELLENCE"
(Re-accredited with 'A' Grade by NAAC, Bengaluru & Affiliated to Bharathiar University, Coimbatore)
Thindal, Erode - 638 012, Tamilnadu.
e-mail: principalvcw@gmail.com * website: vcw.ac.in

URC BUILDERS, ERODE
VELLALAR COLLEGE FOR WOMEN - RAMP WORK

ABSTRACT - 1st & Final Bill

S.No	Description	Unit	Qty.	Rate	Amount
1	Earth Work Excavation & Filling				
1.1	Earthwork Excavation in all types of soil except soft & hard rock for foundation of columns and coursed rubble masonry footing below ground level rate to include for all shoring and shuttering wherever necessary, removing water if any, dressing of sides, removing roots of trees if any as directed including pumping and bailing charges whatever necessary.				
1.1.1	Upto 0 - 1.5m depth	Cum	15.95	111.00	1 770.76
1.2	Earthwork Excavation in soft rock for foundation of columns and coursed rubble masonry footing below ground level rate to include for all shoring and shuttering wherever necessary, removing water if any as directed of sides, removing roots of trees if any as directed including pumping and bailing charges whatever necessary.				
1.2.1	Upto 0 - 1.5m depth	Cum	85.08	177.00	15 059.44
1.4	Filling with excavated earth under floors or in foundations and plinth etc, all leads, spreading in layers of 150mm at all depths, watering, ramming, consolidations to 90% max. dry density or specified in drawing and as directed.				
1.4.1	Filling with excavated earth	Cum	101.02	64.00	6 465.28
2	Plain Cement Concrete				
2.1	P/L Plain Cement concrete using 40mm hard granite broken stone, good quality sieved river sand in foundation of column footings, masonry footing and flooring, including shuttering wherever required, suitable consolidation, curing etc, complete.				
2.1.1	PCC 1:4:8	Cum	3.26	1 873.00	6 096.84
3	CR Masonry				
3.2	Construction of random rubble masonry in foundation over base concrete using hard granite stones roughly chisel dressed for height of stone shall not be more than the width of face or length of tail including curing etc., complete.				
3.2.1	R.R. Masonry in cm 1:8	Cum	.40	1 380.00	545.90
4	Reinforced Cement Concrete				
4.1	Reinforced Cement Concrete of M15 grade (1:2:4) using 20mm grade machine broken aggregate including concreting, vibrating and curing etc but excluding cost of cement centering, shuttering, steel and steel fabrication.				
4.1.2	Plinth Beam	Cum	4.37	1 972.00	8 621.04



☎ : 0424 - 2244101
Mob : 99767 51115
Fax : 0424 - 2244102

VELLALAR COLLEGE FOR WOMEN (AUTONOMOUS)

"COLLEGE WITH POTENTIAL FOR EXCELLENCE"

(Re-accredited with 'A' Grade by NAAC, Bengaluru & Affiliated to Bharathiar University, Coimbatore)
Thindal, Erode - 638 012, Tamilnadu.

e-mail: principalvcw@gmail.com * website: vcw.ac.in



URC BUILDERS

Regd. Office :
119, Power House Road,
Erode - 638 001.
Phone : 0424 - 2250609
TIN No : 33973002006
CST No: 707146 Dt. 05.07.2000

Engineering Contractors

March 31, 2008

To
The Principal,
The Vellalar College for Women,
Thindal,
Erode.

Dear Sir,

Sub: - Submission of 1st & Final Bill for the Construction of Ramp Work at Vellalar College for Women Campus - Reg.

We are pleased to submit our Bill for net amount of **Rs. 1, 72, 697.00 (Rupees One Lakh Seventy Two Thousand Six Hundred and Ninety Seven Only)** on account of above said subject along with Bill Abstract.

Thanking you,

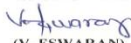
Yours faithfully,
for URC Builders,

(V. ESWARAN)
Project Manager

Passed for Payment

Secretary

To pay / bills

PRINCIPAL,
VELLALAR COLLEGE FOR WOMEN,
ERODE.

Verified





☎ : 0424 - 2244101
Mob : 99767 51115
Fax : 0424 - 2244102

VELLALAR COLLEGE FOR WOMEN (AUTONOMOUS)

"COLLEGE WITH POTENTIAL FOR EXCELLENCE"

(Re-accredited with 'A' Grade by NAAC, Bengaluru & Affiliated to Bharathiar University, Coimbatore)
Thindal, Erode - 638 012, Tamilnadu.

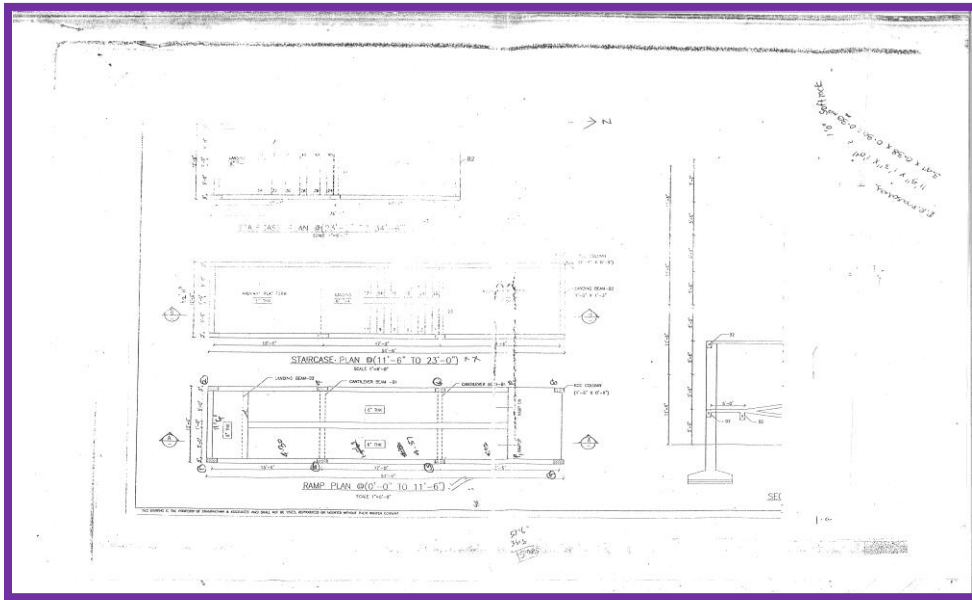
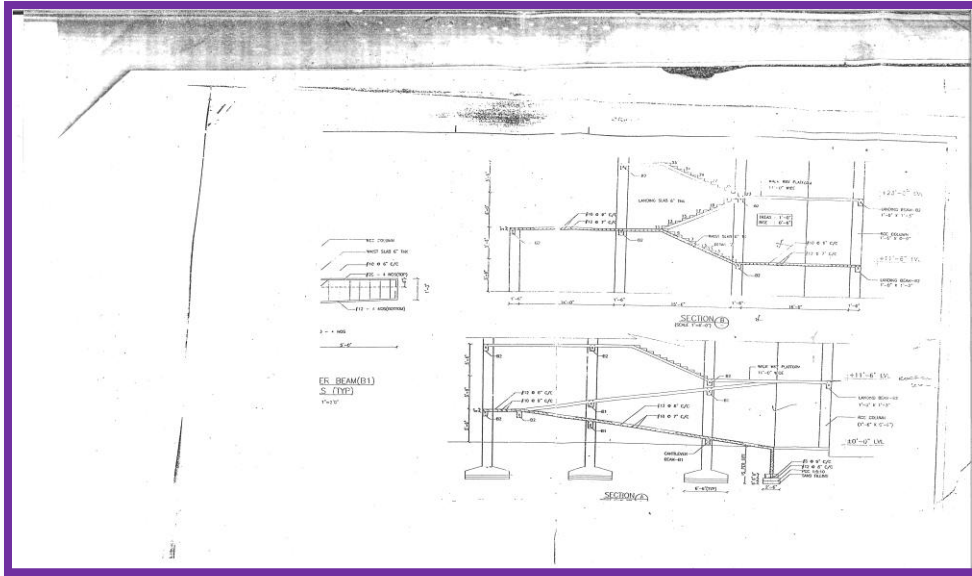
e-mail: principalvcw@gmail.com + website: vcw.ac.in





**KENTA KRISH
ELEVATORS**

TAX INVOICE

INV-000038

KENTA KRISH ELEVATORS

D4 4/145, FOURTH FLOOR
ANANDHA IYENGAR STREET,
COIMBATORE Tamil Nadu 641022
GSTIN 33BRYPV7510C1ZG

**Balance Due
5,900.00**

Bill To
VELLALAR EDUCATIONAL TRUST
THINDAL
ERODE
638012 TAMIL NADU
India

Invoice Date : 20/04/2021
Terms : Due on Receipt
Due Date : 20/04/2021

Place Of Supply: Tamil Nadu (33)

#	Item & Description	Qty	Rate	CGST	SGST	Amount
1	Annual maintenance of elevators-Non Comprehensive Elevator Car Top Communication Board supply and installation	1.00 nos	5,000.00	450.00 9%	450.00 9%	5,000.00

Sub Total	5,000.00
CGST9 (9%)	450.00
SGST9 (9%)	450.00
Total	5,900.00
Balance Due	5,900.00



Total In Words: **Indian Rupee Five Thousand Nine Hundred Only**

Notes

Thanks for your business.

Authorized Signature



VELLALAR EDUCATIONAL TRUST

No.

THINDAL, ERODE - 638 012.

Date

22-4-21

BILL PASSING CERTIFICATE

1. Name and Address of the Supplier... KENTAKRISH ELEVATORS

2. Cheque may be issued in the name of

3. Bill Number... 1.N.V.-000038

Date... 20-4-21

4. Whether the materials received in good condition

Yes / No

5. The Bill is as per our order - Yes / No. P.O. No./ Indent No. & Date.....

6. Nature of work / Materials... lift work

7. Location... New Lift no-1 (old lift)

8. Entered as Item No... 2... in Page No... 135... of the Stock Register No... 11-11-19-20

Amount Rs... 5000/- (Rupees Five Thousand Rupee hundred only)

Supervisor

HOD

Admin. Manager

Approved

Secretary
Secretary
VET

Vellalar Educational Trust

Erode-12

PAYMENT VOUCHER

No. 57
Date 28 APR 2021

DEBIT VCCW - Life Maint. account

Rupees KENTA KRISH ELEVATORS

chq. no. 8934 28 APR 2021

on account of Date: 20-4-21 B.NC: INV 00038 Cost of lift work

Paid to KENTA KRISH ELEVATORS by Cheque / Cash.

Passed for Payment

Rs. 5900/-

[Signature]
Secretary

Received the above sum.

[Signature]
Signature.

Prepared by : [Signature]

Admin. Manager

Secretary

R. [Signature]